Dunbar Rowland,
Jackson, Miss.,

THE SEA COAST ECHO.

Carries all the local news of import and interest. No other newspaper serves fully and has as wide a local coverage. Every home should have the home paper. It identifies good citizenship. 6 months, $1.25; one year, $2.00.

The Sea Coast Echo

The County Paper.

SUBSCRIPTION TERMS:
$2.00 per annum in advance.
Single Copies 5 cents.

SUBSCRIPTION $2.00 PER YEAR—ALWAYS IN ADVANCE.

BAY ST. LOUIS, MISS., FRIDAY, APRIL 7, 1939.

VOL. 48 — No. 14

BOY SCOUT MOVEMENT IS SUBJECT OF SPEAKER BEFORE ROTARY CLUB

Emile V. Steir, New Orleans Newspaper Man and An Authority Dwells on Ideals and Principles of Scouting—A Potential Factor For Everything That is Good For America's Life.

Bay St. Louis Rotary Club had as its guest and program speaker Wednesday of this week, Emile V. Stier, well-known newspaper man of New Orleans, who is secretary Board of Curators of Louisiana State Museum, managing director View Carre Civic Association, and secretary of committee of Troop No. 95, Boy Scouts, of that city.

Subject of his address was Boy Scouts, their work and what they represent, a talk rich in informative material and dwelling on the ideals and principles for which the great national movement stands for.

His address will prove of interest to the reader interested in the subject and worthy of keeping. The Echo herewith presents it in full.

Mr. Stier said:

As scouters we have all alike subscribed to our declaration of religious principles and the Scout oath and law. We firmly believe in the twelfth scout law "A Scout is reverent. He is reverent toward God. He is faithful in his religious duties, and respects the convictions of others in matters of custom and religion."

Those of us who are mature and experienced in human affairs know that scouting is an influence for good, a definite, visible and potent effort towards constructive worthwhile progress leading to a better understanding and application of the benefits of our democracy.

Scouting awakens and develops a better understanding of American ideals and the need for the preservation thereof. It teaches the better appreciation of our country and its unusual privileges and responsibilities. We should enjoy these privileges—religious freedom and freedom of speech—which are guaranteed by our Constitution and Bill of Rights.

Since boy scouting was incorporated on February 8 ,1910, over 8, 000,000 persons have reaped the joys and benefits of the movement's training. Americans should be justly proud of this record for, in my mind, this training has been a potential force for everything that is good in America's life. Loyalty to home and country has been taught; reverence to God and respect for the customs and convictions of others has been inculcated. Upon these principles America has been built and upon them America will stand.

The scout oath and the third article of its constitution makes scouting what it is today. Any other organization could promote the program that it sponsors, yet there are few organizations that definitely retain belief in God and foster a spirit of dependence upon him. That is why scouting is so well fitted to build the type of American citizenship that our county needs today because no nation can hope to survive the ravages creatures are responsible for their voluntary acts.

Scouting has accomplished a great job since it was instituted twenty nine years ago, but there yet lies before it a greater one; there lies befor it the momentuous task of ridding our country of crime by instilling in the hearts of our boys love of God, respect and reverence for the flag; regard for the rights of neighbor. And this can be done, in season and out of season, by inculcation of its character and citizenship building principles.

Throughout the past 29 years scouting in America has enjoyed many rich blessings and a gratifying material growth and development, but greater even than its material expansion are the endowments of character that have come to it from may noble personalities. The value of the scout program as a preventive of juvenile delinquency has been fully demonstrated. Judges of Juvenile Courts in New Orleans and in other cities in the United States, without a single exception, state that they have never had occasion to try a boy scout on charges of commission of crime or any serious infraction of the laws of the nation, the state of the city. This in itself speaks volume for the great value of scouting which is a movement that ought and should have the moral support of all parents and the business men of every community, for scouting teaches a better understanding of law and religion. Such understanding results in character buildig and a type of future citizens that is so essential to a safe Democracy.

Scouting is one hundred per cent patriotism; scouting is one hundred per cent obedience, loyalty, discipline, endurance. The scout program inculcates initiative, alertness, health and the ability to care for one's self as well as others. Scout training prepares for later responsibilities such as home-making and wage earning. Habits are a great force in life and habits such as scouts develop lead to a bigger and better life. Scouting teaches the value of leadership, tactful leadership.

In every growing boy is a desire to do good, to learn, to work and to achieve, and scouting inspires all of these and creates noble ambitions and aspirations. The mind can only be rightly formed when it is rightly informed. And here let me quote

(Continued on page 4)

JACKSON BUSINESS MEN TO VISIT COAST DURING THIS MONTH.

Will Tour Bay St. Louis Sight-Seeing While En Route to Biloxi.

Jackson chamber of Commerce officials are planning for the South Mississippi good-will motorcade Apr. 19-20.

The caravan of special streamline buses leaves Biloxi by way of Collins, Picayune and intermediate points at 7 a. m. on the morning of April 19 and return to Jackson the following night.

The caravan, according to a letter from the Chamber of Commerce at Jackson, addressed to President Rene de Montluzin, Bay St. Louis Rotary Club, will spend fifteen minutes of the trip thru Bay St. Louis on the evening of the 19th, en route from Picayune to Biloxi, and has asked that on each bus Bay St. Louis provide for someone locally who will conduct the tour, pointing out the different places of particular interest. Accordingly, the Bay St. Louis Chamber of Commerce, will provide such men as requested. Volunteers from the public-spirited citizens are requested to offer their services. Address Chas. G. Moreau, president chamber of commerce or to Mrs. M. Juden, executive secretary.

A banquet with Biloxi business men, a luncheon with the Gulfport Rotary Club and a supper with Collins business men are high lights in arrangements for meals. Lunch the first day will be eaten on board provided by women's organizations of Prentiss.

Stops will permit inspection of chief points of interest, such as unusual industries, institutions and agricultural developments. Governor White's beautiful home and garden of Columbia and Senator Bilbo's "Dream House" near Poplarville will be seen, so will tung groves and satsuma orchards in Pearl River county.

On the Gulf Coast points of interest along 27 miles of coast line will incldue the Gulfport harbor and Yacht basin, Gulf Coast Military Academy, Gulf Park College, U. S. Veterans Home, the coast guard air base, seafood industries and sightseeing through all towns. Many other points are included.

Arrangements for a boat ride on the Pan American Clipper around the Biloxi peninsular on the 20th will give passengers a panoramic view of Biloxi's coast line.

MISS WELCH'S CONDITION SHOWS IMPROVEMENT.

Report from the sick room of Miss Josie Welch, who has been critically ill, is to the effect there is a slight improvement in her condition (Wednesday.) This will be good news to the many solicitous friends locally and from away, even though her condition is very serious, it was said.

COMMUNITY DAY AT LEETOWN.

The public in general is invited to attend "community day" at Leetown, under auspices of grammar school, this Friday, April 7, from 11 a. m .to 3:30 p. m. General exercises and appropriate program, marked by a general assembly, will mark the day's activities.

HOSPITAL NOTES.

Mr. W. A. Whitfield of Logtown is still confined at the hospital.

Mrs. Alphonse Malley and baby were dismissed Wednesday.

Mrs. Leroy Lavinhouse of Sellersl is a surgical patient who is showing marked improvement, at this writing.

Mr. and Mrs. Gilmore Favre announce birth of a son, April 3. Both mother and child doing well.

GENERAL CHAIRMAN COAST PAGEANT EXPRESSES THANKS

And Appreciation For Support and Success of Recent Coast Effort.

Gulfport, Miss., Mar. 25 ,1939.
Sea Coast Echo, Bay St. Louis, Miss.

Dear Mr. Moreau: It is my happy privilege to thank you and your entire staff, in behalf of the Mississippi Gulf Coast Pageant Committee, for your splendid co-operation in the recent Pageant Week festivities on the coast.

The committee is much pleased with the results of this first concerted effort to sell the coast to the coast and the world, and to enjoy together its many beauties and advantages. We hope you were not disappointed and that you are already thinking of ways and means of improving each and every event for next year. Some, no doubt, by the process of elimination, but we do hope that there was enough good points brought out to make everyone on the coast conscious of the possibilities.

We feel that this year we have had your sympathetic understanding as well as your cooperation and that with the experience gained and your continued help and suggestions, this Pageant Week may become a permanent thing, and that we will remain a united coast from Waveland to Pascagoula.

Again thanking you, and all who helped to make the wheels go round," I am,

Yours most sincerely,
MAUD GOODRICH McDARIS.
Mississippi Gulf Coast Pageant Com.

BRO. ALEXIS ELECTED TO BOARD CATHOLIC EDUCATIONAL GROUP.

Honored With Place on Executive Board National Catholic Educational Association.

Brother Alexis, vice president of Saint Stanislaus, was elected last Saturday chairman of the Southern Regional unit of the National Catholic Educational Association, which makes him member of the Executive Committee of the Secondary School Department of the National Catholic Educational Association.

Brother Alexis attended the convention of the Southern Association of Colleges and Secondary Schools during the first part of last week. It was this body which elected Rev. P. A. Roy, S. J., Dean of the Arts and Sciences of Loyola University, as its president.

After the termination of this convention, the meeting of the Southern Regional of the Catholic Association was held for two days at Sienna College, Memphis. At the end of the deliberations of this group, Brother Alexis was elected to succeed Rev. Joseph A. Mulhern, S. J., who was chairman last year.

OTHO RESTER, OF LEE TOWN, CANDIDATE FOR CO. REPRESENTATIVE

Visitor to County Seat Tuesday and Makes Definite Announcement of Intention.

Otho Rester. well known citizen of Hancock county and resident of Lee Town, where he is a progressive farmer and a young man of affairs, active and progressive, was a visitor to the county seat Tuesday and a caller on The Echo.

Mr. Rester definitely announced he is a candidate for the office of representative to the Legislature from Hancock county and that his formal announcement will appear in the next issue of The Sea Coast Echo.

It will be remembered Mr. Rester was a candidate four years ago in a three-cornered race and was only a few votes behind the successful candidate.

Local Recreation Project Hold Festival May First

Miss Louise Armstrong, supervisor federal recreation project, announces a May Festival to be given at City Hall park on May 1st, at which a May king and queen will reign.

Children desiring to take part will register with Miss Armstrong, office at city hall, ground floor, daily from 2 to 6 p. m. This May festival will be carried out on a great scale and it is expected many children will register for participation.

NOTICE OF GARDEN CLUB MEETING.

The regular meeting of the Bay-Waveland Garden Club will take place on Tuesday, April, 11th, 1939, 8 P. M., Hotel Reed.

You are urged to attend.

CONSTABLE ANNOUNCES CANDIDACY

For Re-Election From Beat 5 — Gerald Price Has Served With Marked Diligence.

Constable Gerald Price, one of our better known citizens, announces in this issue of The Echo his candidacy for re-election to the position of Constable for Beat 5. Mr. Price has served Beat 5 in this capacity

GERALD V. PRICE

for the last three years faithfully and diligently, having been elected by a large majority to this position, when the former office became vacant.

As constable in Beat 5 it is Mr. Price's duty to keep peace in the community and to rid the rural sections of this Beat of undesirables and to cooperate with the city officials and the sheriff's office in the enforcing of laws in the beat. It can truthfully be said that since Mr. Price has been in office that there has been a marked respect for law enforcement, particularly among the element of people who create disturbances and annoyances in the community. It has been his policy to deal sternly with all violators but his dealings throughout the three years that he has served have been eminently just.

We believe that many citizens will be happy to learn that Mr. Price has consented to run for this office again. His friends feel that he will be returned to office by an even greater majority than he was elected by the last time.

It is well that we elect to office such men who devote their entire time and intention to administering to the duties of the office. We know of no office more important than that of keeping the peace of the community, safeguarding the public safety and property as well. His application to duty is always with intelligent sense of duty and in every endeavor he always exercises a high degree of judgment. Such men are not always available for service and we are fortunate, indeed, that we are able to announce his candidacy for re-election.

ST. MARGARET'S GROUP HOLDS REGULAR MEET WED. AFTERNOON.

Mrs. G. Y. Blaize, President, Presides—Benefit Party Tuesday, April 18.

The regular monthly meeting of St. Margaret's Daughters was held Wednesday, April 5, at the home of Mrs. G. Y. Blaize.

Mrs. G. Y. Blaize presided. Meeting opened with prayer by Mrs. George Stevenson.

Two new members were welcomed into the circle, Mrs. Chester Swanner and Mrs. Ed. Dupre.

Much charity work was reported such as outfitting private communion children, groreries given to families in need, etc.

Thanks to the donor of foodstuff for lunch room.

A card party to be given April 18, in the Den at St. Joseph Academy at 2:30 P. M. at which the crochet spread will be raffled. Entrance prize and a prize at every table.

Meeting closed with prayer, next meeting May 3, at the home of Mrs. G. Y. Blaize.

Supper To Be Served by Ladies of Methodist Church

Committee No. 1 of the Womans Missionary Society, Mrs. J. A. Evans, chairman, will serve a cafeteria supper at the Sunday Schol Annex on Tuesday, April 11th from 6 to 8 P. M.

The ladies will appreciate you coming and eating supper with them.

MRS. A. F. FOURNIER RE-ELECTED HEAD OF KING'S DAUGHTERS

Of Bay St. Louis—Annual Election Officers Held at Regular Monthly Meeting Monday A. M..

At the regular monthly meeting of the board of directors of Bay St. Louis King's Daughters and Sons, held Monday morning at the office of the hospital, annual election of directors and officers for the ensuing year was held.

Mrs. A. F. Fournier was elected president, Miss Elsie Sporl vice president, Mrs. G. Y. Blaize, secretary and Robert L. Camors, treasurer.

In addition to the foregoing the following named were also elected to the board of directors—Mrs. E. C. Carrere, Mrs. Chas. G. Moreau, Mrs. Wallace Catchings.

The officers and members of the hospital board were all re-elected save Mr. R. de Montluzin, Jr., who tendered his resignation. In his stead Mr. Camors was elected.

On motion of Mrs. Moreau, seconded by Mrs. Carrere and unanimously carried a vote of appreciation and thanks was tendered Mr. de Montluzin for his past services and interest. The vote was a rising one.

In addition to the election of officers and directors, the regular routine business was translated including approving and paying of bills.

During month of April there were patients treated without pay and with pay.

It was revealed that to continue the splendid work of the hospital in the county considerable additional funds were needed that it would be impossible to carry on the charity work without adequate support. However, it was pointed out the community recognizes the splendid work by the hospital and there was a spirit of willingness to co-operate.

HONOR CERTIFICATE FOR DISTINGUISHED R. C. ACHIEVEMENT

Local Chapter for Hancock Honored Occasion 22nd Annual Roll Call.

Washington, March 29, 1939.
Mr. George R. Rea, Chairman,
Hancock County Chapter, American Red Cross, Bay St. Louis, Miss.

My Dear Mr. Rea: An Honor Certificate for distinguished achievement in the 22nd Roll Call has been awarded your Chapter.

A widespread, interested membership is vital to the maintenance of the local, national and international work of the Red Cross and I wish to congratulate your Chapter upon enlisting this fine public support.

Please express our sincere appreciation to the Roll Call Chairman and to the officers and members who are helping to make your Chapter one of the strong links in the chain of Red Cross Chapters throughout the country.

Very sincerely yours,
RICHARD F. ALLEN,
Manager, Eastern Area.

THE LITTLE FAIR GROUNDS OPENS ON SUNDAY TO PUBLIC

Attractive Place on Highway To Be Open for Horse Race and Athletic Sports.

A new pleasure resort for Bay St. Louis—The Little Fair Grounds next to Benigno's Tavern, on the new highway is finished, and everyone is invited to enjoy the opening on Sunday, April 9th, of the race track and other athletic sports.

No admission will be charged except for parking cars inside the lot, for which 25 cents per car and occupants will be charged.

Announcing New Mail Service From Coast to New Orleans

Beginning April 10 ,by bus, a locked mail pouch will leave Bay St. Louis daily at 11:00 o'clock the mail for this delivery will close at the postoffice at 10:45 o'clock. In this wise it will be possible to write a letter during the late morning hours and secure delivery the same afternoon. Heretofore a letter mailed one day to New Orleans was delivered the next day. This improved mail facility was first proposed by the Gulfport Chamber of Commerce. Bay St. Louis business will appreciate the new service.

This service will be daily, except Sunday. Mail leaving here on bus will reach New Orleans at 12:35, and letters for points beyond New Orleans will also be carried on in this special bus delivery. There is every reason to believe this added service, affecting Biloxi. Gulfport, Pass Christian and Bay St. Louis only will increase the local postal business to a considerable extent.

RURAL ELECTRIFICATION FOR THREE COUNTIES; HEAD OFFICE IN BAY CITY

Additional Federal Allotment of $146,000 Will Construct Additional Lines to Serve Rural Consumers—Coast Electric Power Association to Have Headquarters in Bay St. Louis.

Through an additional allotment of $146,000 by the Rural Electrification Administration, the Hancock Electric Power Association in consolidation with the Gulf Coast Electric Power Association of Harrison county, will construct 179 miles of line to serve rural consumers of Hancock, Harrison, and Pearl River counties. The combined agencies will operate under the title of Coast Electric Power Association, with headquarters at Bay St. Louis, Miss.

The engineering firm of Francis & Haley, Birmingham, Ala., is now drawing up detailed plans and specifications for the new construction, which it is expected will begin within the next two or three weeks. Approximately 750 families in the outlying rural sections of the above counties will be benefitted by the installation of this service.

The Coast Electric Power Association will operate as a non-profit membership corporation, its activities directed by a board of eight consumer members elected by all members. It is one of the many associations created throughout the United States by the loan of federal government funds, all of which have the supervision and assistance of the Rural Electrification Administration until they have liquidated their respective indebtedness to the Government.

The fundamental basis of these cooperatives is that consumers are joint owners, participating therein and directing the affairs thereof. A member or consumer assumes no obligation other than a membership fee and the payment of his monthly bill. After the liquidation of the government mortgage, the Association is the property of its members.

Land owners may be compensated for right of way only by the endorsement of having electricity available, it being specifically stipulater that no REA funds may be used for purchasing rights of way.

Directors of the Coast Electric Power Association are Messrs. C. W. Fountain, Logtown, Miss., president; John S. Rester, Rt. 1 Picayune, Miss., vice president; James L. Crump, Kiln, Miss., Isaac N. Frierson, Rt .2, Picayune, Miss.; John B. Fasterling, Star Rt., Bay St. Louis, Miss.; Luther Blackledge, Saucier, Miss., Aden S. Bellew, Rt. 1, Biloxi, Miss., and Sustan S. Ladnier, RFD, Pass Christian, Miss.

Mr. Lucien M. Gex of Bay St. Louis serves in the capacity of secretary to the board. Mr. Robert L. Genin of Bay St. Louis, is project attorney and Mr. Clifton Ferrell, Bay St. Louis is employed as project superintendent.

4-H COUNTY GIRLS TO CONTEST FOR RALLY DAY, HERE APRIL 15.

Miss Peters, County Demonstration Agent, Engaged In Many Activities.

Community contest time is here for the 4-H Club girls. Each girl will enter a contest in her selected projects in which she enrolled at the beginning of the school year. All of the girls entered the clothing project, so on attainment days each girl will be asked to judge dresses and shoes; girls taking poultry will judge eggs; home improvement girls will judge curtains and the garden and canning girls will judge vegetables. The girls having the highest scores will be contestants at county contests, which will be in May. Every girl who has completed her work and handed in her record will be allowed to attend 4-H Club Rally Day, April 15, at Bay St. Louis.

Mr. S. J. Ingram has kindly consented the use of the Bay High School auditorium ,and grounds for the rally. All extension workers and school leaders will help entertain the boys and girls after the morning program which will begin at 10 o'clock. Again Miss Peters announces the leaders' training meeting for the home demonstration club which will be held at Sellers School, April 17, at 10 o'clock. Miss Lettie McAlpin, Harrison county home agent will have charge of the vegetable canning demonstration. All of the ladies in the county are invited to come and bring their lunch for the all-day meeting.

Class to Graduate From Dedeaux School Thursday, April 20.

There will be six graduates from Dedeaux High School, on the Hancock-Harrison county line Thursday ,April 20, to which the graduates have issued invitations.

Commencement program consists of baccalaureate sermon, April 16, at Vidalia church, 2 o'clock p. m.

April 20, commencement exercises.

Members of class: Audrey M. Ladner, president; Cora Ladner, vice president; Avin J. Ladner, secretary-treasurer; Ares J. Hoda, Velma Niolet, Leroy J. Ladner.

Class motto: "In Ourselves the Future Lies."

LOCAL SUPPORT GIVEN CRUSADE AGAINST INDECENT MAGAZINES

Enthusiastic Support Given by Persons of Prominence And Influence—Men and Women Unite in National Fight For Better Thought.

The Crusade against Indecent Literature, began here on the Coast by the Coast Student Sodality Union, headed locally by Thomas Gordon and James Ryan, both of Saint Stanislaus, has received the enthusiastic support of many local prominent men and women, mostly heads of local religious and civic organizations.

This crusade is part of a national program which was started by Bishop Noll of Fort Wayne, Indiana, editor of "Our Sunday Visitor," and a committee of Catholic Bishops. It is similar in scope to the Legion of Decency which was so successfully launched against the movies a few years ago.

A pamphlet entitled "No Smut" published recently by the students of Notre Dame University for the high school students of this country has this startling news: "Four hundred magazines are now being published in the U. S. which violate the sensible code set up by the Committee of Bishops. 15,000,000 copies of this erotic filth leave the presses every month. Therefore, presumably, 60,000,000 people—among them perhaps your brothers and sisters—read these magazines. Three-fourths of these lewd magazines have been launched since 1930. Money-hungry, unscrupulous publishers have capitalized on the leisure of unemployed youth by pumping poison into their veins, making sewers out of their minds."

The following is a list of those locally who have given their support to this Crusade against Indecent Literature:

Rev. A. J. Gmelch, Pastor of Our Lady of the Gulf Church.

Rev. Leo F Fahey

Rev. Patrick Moran.

Rev. Andrew J. Boyles, Pastor of Methodist-Episcopal Church.

Rev. Brother Peter, president of Saint Stanislaus.

Mother Saint John, principal of St. Joseph's Academy.

Mayor G. Y. Blaize.

Commissioner W. L. Bourgeois.

Mr S. J. Ingram, superintendent of City Schools.

Dr. James A. Evans, president of school board.

Mr. Chas. G. Moreau, Publisher of The Sea Coast Echo.

Mr. C. J. Gordon, Grand Knight, Knights of Columbus.

Mr. Walter J. Gex, attorney.

Mr. Lucien Gex, member of State Legislature.

Mr. Dan M. Russell, Jr., attorney

Mrs. J. B. Goldman, head of Girl Scouts.

Mr. Fred Fayard, Scoutmaster.

Mr. Claude Monti, Sheriff of Hancock County.

Mr. W .T. Hobbs, Chief of Police.

Mr. Robert Camors, head of Sea Scouts.

Members of the Rotary Club:—Emile V. Stein, Alden L. Mauffray, Octave W. Delph, Norton Haas, G. F. Stevenson, George R. Rea, Al E. Voight, Charles J. Mitchell.

THE SEA COAST ECHO
A CONSTRUCTIVE FORCE IN THE COMMUNITY

Forty-Eighth Year of Publication.
Chas. G. Moreau, Editor and Publisher.

Official Journal Hancock County
Official Journal City of Bay St. Louis.

Member National Editorial Association.
Member State Press Association.

Subscription Terms, $2.00 Per Annum
Always in Advance.

Entered as Second-Class Matter at the Postoffice, at Bay St. Louis, Miss., under Act of March 3, 1879.

THIS MAY SAVE YOUR CHILD'S LIFE.

TWO youngsters of the 'teen age are in local hospitals battling for their lives because of accidental gunshot wounds. Before firearms are placed in the hands of young folks they should be taught the fundamentals of their use. That would save much suffering and tragedy.—Jackson Daily News.

Boys will be boys, but parents can very often avoid tragedy by using more care in teaching them the dangers of commonplace things.

For example, recently, in Illinois, an 8-year-old lad tried to start a fire with gasoline. The explosion killed him and seriously injured his 6-year-old brother. Unfortunately, the little fellow is dead, but are there parents who permit their children to use oil and gasoline in starting fires? If so, is it not possible to stop the custom, and maybe save a little life?

It is not unusual to see in the press, where youngsters get hold of firearms and, probably without understanding the nature of their act, kill somebody. In Pennsylvania, not long ago, two little boys got into an argument over some crackers, it is said, and one shot the other with a pistol. The killer was only six years old. Who imagines for a minute that the tot understood the effect of his pistol pointing and that he really had a murderous intent in his heart?

Parents should be very careful to remove firearms from the reach of children, but more than this, they should never fail to instruct them against the danger of such weapons.

CLEAR CREEK TRAGEDY.

SIXTEEN persons are known to have perished and others are feared to have been lost in the state's worst highway tragedy last week near Edwards, when two spans of a concrete highway bridge collapsed during a severe rainstorm ,laying a trap for traffic on Highway 80 between Jackson and Vicksburg. Ten automobiles and a truck plunged into the gaping hole, carrying their occupants to death in 30 feet of swirling flood waters in Clear Creek, a tributary of Big Black River. Eight persons miraculously survived the tragedy and some of these tried vainly to stop traffic moving into the vortex in the darkness and rain.

This horrible tragedy should serve as a warning to motorists to exercise extreme caution at all times when driving in weather calculated to increase road hazards.

It should also serve as a warning to the state highway department to make certain that highways and bridges are constructed as safely as it is possible to make them and that they are inspected at frequent intervals to insure the safety of the public.

FORCE MAY BE NECESSARY

WE yield to few people in our appreciation of the Christian Doctrine of brotherly love, but, so far as we are concerned, we would not try it on a mad dog coming down the street, with evident intentions of biting anything contacted.

Much th esam eobitvaseorn cm fcmf cmwf

Much the same observation is applicable to present world affairs. We yield to no one in advocating peace between nations but we do not see how there can be peace unless all nations are anxious to have peace.

You can place a thousand men in a building and despite the desire of nine hundred ninety-nine of them for harmony and peace the other man, unless restrained by force, can disrupt the harmony and communion of all the others.

FLYING TO EUROPE.

NOW that the 42-ton Yankee Clipper, giant plane of Pan-American Airways, has made a survey flight to Europe, it may be assumed that regular passenger service across the Atlantic is only a matter of time.

Even the most confirmed moss-back should realize, by this time, that the airplane has reduced the size of the world, so far as man is concerned. The ocean that once required weeks and good winds for its crossing is to be spaned regularly in a day.

What the automobile has done in the development of this continent, the airplane will do for the world. Gradually, the old globe shrinks, whether it yields to planes of peace or bombers of war.

ONE DAY: 100.000 DEAD!

ERICH Maria Remarque, German author of "All Quiet on the Western Front," is on a visit to this country, where he wants to see the people "who so impress everyone in Europe."

The German writer has been living in Switzerland, having lost his German citizenship. His report on the outlook for peace is not encouraging.

The popular conception in Europe, says this author, is that a world war will break out and that 100,000 persons will be killed the first day. From a "little fire" the conflagration will spread throughout Europe until it involves the whole world.

Maybe the world isn't going to the dogs after all; the big leagues are almost ready to play ball.

Bay St. Louis is your town don't fuss over it unless you have done your part to make it better.

FOR A BIGGER AND BETTER SUMMER.

BAY ST. LOUIS, like the balance of Coast towns, is a resort community and as such must look to its material and business success. Our stock in trade is the outdoor life and plenty of amusement and entertainment to meet the moods and inclinations of men, women and young people, people in all ages and in all walks of life.

It is for this reason we must cater to the visitor, the tourist, and the summer residents, call them what one wishes, but in all they are the people who come to our shores and stay in our midst—they will tarry as long as we may be able to entertain them. They must find avenues of entertainment and pleasure and for this reason every effort should be exerted and every move encouraged in order to make this section a more attractive place in which to visit ,to enjoy and appreciate the many divertisements we may be able to offer.

It is for this reason, like all resort towns, we must get people here—and plenty in numbers. They are our biggest asset. And the pleasures we may have to offer is our biggest stock in trade.

Every accommodation possible, every courtesy and attention possible should be shown the visitor. They come from many sections, singly, in groups, in large numbers. It is the aggregate number that counts. No one visits here, regardless how short a while he or she may remain, if sums of money are not spent.

We may never hope to become an industrial center, a maufacturing section, a city of metropolitan mien. Like the California towns that have gone forward at rapid and substantial rate, with realty and other values ever increasing, we can hope to best build this city both as a winter and principally as a summer resort.

But to do that we must get people here and after they arrive to make them stay and realize the enjoyment they seek. We do not believe in letting the bars down, but we do believe in the open door policy, if we may use this phrase so often used in international affairs, even though in somewhat different meaning and application. Our laws are just and applicable, only they are made to be used with discretion and to be intelligently applied with the liberal interpretaion. As such they have been applied and we hope this intelligent treatment will continue. There is no reason for thinking otherwise.

The plea here is to attract more people to our Bay-Waveland section and keep them here as long as possible and to do so we must make it worth their while. People come to such resorts as ours for entertainment in addition to free air and fine climate, blue skies and sunshiny days, sea breezes and salt water swimming.

OUR NATIONAL DEFENSES.

CONGRESSMAN W. M. Colmer, supplies the press with a list of United States defense accomplishments that are, especially at this particular time, interesting in the extreme.

"Much has been heard these last few months about the building of our national defenses," says the Mississippi Congressman, "and just what has been accomplished and approved by the many measures and approvals may not be clear to many."

Here is how our army, navy, and air force will stand as a result of the national defense legislation:

1. Our navy will match the British navy and outstrip any third navy afloat.
2. Nine thousand planes, which should be a sufficient number to repel an attack on the Western Hemisphere, will make up our air force.
3. Our army will consist of about 220,000 men, plus the enlarged National Guard forming an "Initial Protective Force" of 450,000 men.
4. Ten to twelve thousand factories are geared to turn out 12,000 planes a year plus arms, ammunitions, and equipment to equip a million-man defense army.
5. We will have more naval and air bases and increased stock of raw materials.
6. A trained reservoir of civilian pilots will be maintained with 20,000 additional pilots being added each year.

All of this is taking place with one object in view—that no war will ever be fought on the American mainland.

GANDHI'S DECALOG.

THE great Indian leader, Mahatma Gandhi, was asked to outline his ten rules for an ideal life. With modesty he replied it would be presumptious for him to "lay down rules for the conduct of others, but I don't mind telling you what my own rules of conduct have been." They were as follows:

"(1) Fearlessness.
"(2) Truth.
"(3) Belief in the equality of all the great faiths of the world.
"(4) Belief in the equality of all mankind.
"(5) Adherence to life's law that one's bread must be earned by the sweat of one's brow.
"(6) Abstaining from the possession of things for themselves.
"(7) Restraint of the palate, that is, eating for the mere sustenance of the body and abstaining from intoxicating drinks and drugs, such as opium and tobacco.
"(8) Swadcshi, the belief that man's primary duty is to serve his neighbor.
"(9) Ahimsa, which may be translated into English as love.
"(10) Bramacharya, which may be inadequately expressed as chastity."

POLITICS ON THE BENCH.

THE recent survey of nearly three hundred Federal, State, municipal and county court judges, conducted by the United States Department of Justice, convinces the investigators that "politics and personal bias" rather than scientific jurisprudence often dominate the decisions of many judges.

This is not news to many persons familiar with the workings of courts but it will come as something of a shock to people who believes that a lawyer becomes an angel when he dons the judicial robes.

Forward-looking families are now planning to spend Pa's money on a vacation trip.

..Hollywood Notes..

WHEN the world premiere of "Dodge City" took place on the first Saturday of April in Dodge City, Kansas. there was a rodeo, a music festival and a street parade as added attractions. All of the stars of the picture came by special train, including Errol Flynn, Olivia de Haviland and Ann Sheridan.

* * *

The Dead End boys are getting up in the social scale in their new pictures. In the "Battlet of City Ball," Ann Sheridan moves to a better neighborhood with her brother, Frankie Thomas, who is just out of reform school. A good influence is exerted over him by the kids who are a group of clean, fun-loving boys.

• • •

In "Man of Conquest," which Republic has high hopes of it becoming another "Cimarron," with Richard Dix playing the part of Sam Houston, the hero's actual marital affairs are either white-washed or ignored. He divorced his first wife and afterwards married and deserted an Indian squaw.

* * *

In the picture, "The Castles" all the dances, made famous during the decade in which Vernon and Irene Castle danced, have been recreated. Some of them are The Fox Trot, Castle Walk, the Texas Tommy, Yama Yama and Maxine.

* * *

The night clubs would do very little business if it depended upon some of the wealthiest movie actresses for trade. Joan Crawford is usually in bed at 9 p. m.; Hedy La Marr never goes out when she is working, and Jeannette MacDonald Norma Shearer, Eleanor Powell and Margaret Sullavan prefer their own homes when they entertain.

• • •

Robert Morley, who played in "Marie Antoinette," is being sought for the part of Mordecai, in the Bible story, "Easter," which is soon to be filmed. Hedy La Marr will probably play the part of the beautiful Jewish queen.

* * *

Spring Byington will have the part of the mother of Loretta Young and her three sisters in "Alexander Graham Young." Don Ameche will play the title role and Henry Fonda is cast as his assistant.

• • •

Instead of Roy Bolger who played the lead in "On Your Toes," on the stage, Warner Brothers will star James Cagney in the film version of the musical. Cagney is tired of gangster pictures.

• • •

"The Sun Never Sets" is the story of a British family in the diplomatic service. "Career Man" deals with the diplomatic career of a young man of the United States service. Jeffrey Lynn and Ann Sheridan will have the leads.

• • •

Strange as it may seem **sparrows** create more trouble for the sound men on a movie set than any other one thing. Their chirping frequently holds up scenes or causes them to be reshot.

• • •

A real prince is working in "Tarzan in Exile." He is an African prince from Uigeria and holds a Bachelor of Arts degree from Oxford. He speaks English, French, Swahili and five other languages, fluently. He plyas the part of a Zambele drummer in the picture.

* * *

A complete Phillipine village covering six acres is being built for the picture, "The Real Glory," starring Gary Cooper. This is the largest set ever built in Hollywood.

ST. LOUIS CATHEDRAL.
(New Orleans, La.)

It is the old Cathedral still and dark,
As in those other days;
The gallant Sieurs of France came
through the park,
And here Milady prays.
It is the seat of saintly Bishops dead,
Who ruled for France and Spain;
The candle light on altar yet is shed,
Where Almonaster's lain.
It is the place where oft baptized
the Priest,
The poor—the rich and great;
It is where Creoles married with a
feast,
With crowds at twilight late.
It is the Registrar of Hist'ry bold,
Louisiana's tale;
It is where Princes, Pirates brought
their gold,
And knelt in shadows pale.
It is where lovers sealed their vows
most sweet.
And sighed many a maid;
It is where Age stumbled on children's feet,
For they were unafraid.
It is where St. Louis heard cannons
roar,
And War to Peace did turn;
Here, Saint and Sinner blest themselves at door,
Praying where tapers burn.
And still it stands, Church of St.
Louis fair,
The saintly King of France;
The city tells its story on the air,
Where falls Our Lady's glance.
The pavement worn by countless
thousand feet,
Which tread here day by day;
Oh, Notre Dame; 'Priez pour nous'
so sweet,
Keep sin from us away.
St. Louis, noble King, guards it then
well,
Above the altar rail;
Cathedral old, sound long and oft
thy bell,
Thy ancient name we hail.

—RIXFORD J. LINCOLN.
Feb. 23, 1939.

History of Beginnings

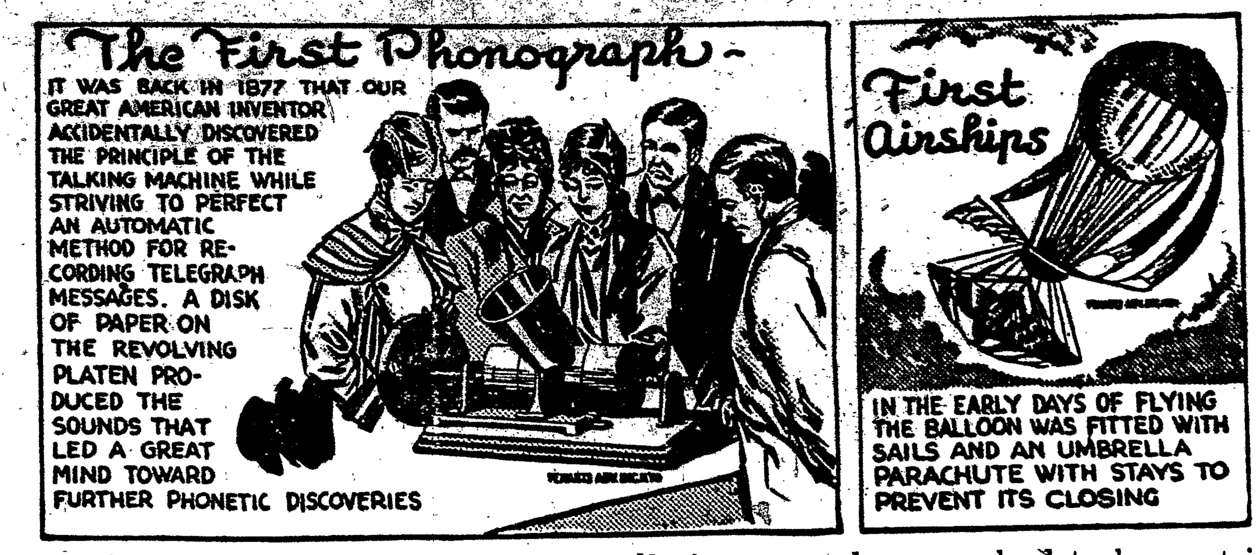

In olden days checks were not generally in use and money had to be sent in silver and gold. Not only was this slow and cumbersome, but also dangerous. Open a personal or business checking account at this strong bank.

MEMBER FEDERAL DEPOSIT INSURANCE CORPORATION.

MERCHANTS BANK & TRUST Co.
BAY SAINT LOUIS, MISS.
The Bank at the R. R. Crossing

REGULAR MONTHLY MEET CO. BOARD SUPERVISORS.

Election Precinct Number Twenty

Election Precinct Number Twenty in Supervisors' District Numebr Five shall comprise the following territory within the following described boundaries ,to-wit:

Beginning at a point on the beacn in line with the northern line of DeMontluzin Avenue thence North 70 degrees West along the northern line of DeMontluzin avenue to the Western line of Dunbar avenue, thence northerly along said Western line of Dunbar avenue to the Northern line of Hancock avenue in the Cazeneuve and Bordages Subdivision in the First Ward of the city of Bay St Louis; thence along said northern line of said avenue to the rear oi west line of the Madam Charlo Claim; thence north 20 degrees East along said claim to the Northwest corner of said Charlo claim; thence northerly to the Southwest corner of the Peter Derrogade claim; thence along the Western line of said Derrogade claim to the northern line of Felicity Street; thence Westerly along the northern line of Felicity Stret or a continuation thereof to where said Felicity street intersects the Western claim line of the Melitte Lessassier claim; thence North along said claim of Melitte Lessassier claim to a point where said claim line intersects Bayou Ladtrsse, commonly known as "Joe's Bayou';' thence northerly along said Bayou to its confluance with Jordan River; thence Westerly along the shore of said Jordan River to the mouth of Bayou Galere; thence Southerly along Bayou Galere to the Mouth of Bayou Lazere; thence Southeasterly along said Bayou Lazere to the northern line of the J. Bouquie land claim; thence East to the section line between sections 26|25 T. 8, S. R. 14 W; thence South 28.92 chains; thence east to the western line of the road now or formerly known as "Drinkwater Road" or "Telhiard Road"; thence Southerly along said road to its intersection with the northern line of Washington Avenue Road; thence Southwesterly by a straight line to a point of intersection of the northeastern line of Nicholson avenue with the north line of the Old Spanish Trail; thence Westerly along the Old Spanish Trail to the section line between sections 34 and 35, T 8, S R 14 W; thence South 5 degrees West along said section line to the Southwest corner of said section 35; thence east to the West angle or corner of the Mary Parish claim; thence Northeasterly along said claim line to the north angle or corner of said claim; thence South 70 degres East to the Southwest corner of the M. & J. Necaise Claim; thence north 20 degrees East along the Western line of said claim to the Northwest corner thereof; thence South 70 degrees East to the Southwest corner of the Madam Charlo Claim; thence north 20 degrees East to the northern line of a continuation of Esterbrook Street; thence along said northern line of said Esterbrook Street to where the same interests the property or right-of-way of the Louisville & Nashville Railroad Company; thence along the northern line of the right-of-way of Louisville and Nashville Railroad Company to the shore line of the Bay of St. Louis; thence along the shore line of the Bay of St. Louis to the place of beginning. The said precinct shall be known as the Courthouse Precinct.

Voting Place—Courthouse in the City of Bay St. Louis.

Election Precinct Number Twenty-One.

Election precinct Number Twenty-One in Supervisor's District Number Five shall comprise the following territory within the following described boundaries, to-wit:

Beginning at a point on the beach in line with the northern line of the right-of-way of Louisville and Nashville Railroad Company; thence Westerly along said northern line of the right-of-way of Louisville and Nashville Railroad Company to a point where said line intersects the Southern line of Esterbrook Street in the Second Ward of the City of Bay St. Louis; thence North 70 degrees West along the Southern line of Esterbrook Street and a continuation there of to the rear line of the Madam Charlo Claim; thence South 20 degrees West to the Southwest corner of said Madam Charlo Claim; thence north 70 degrees West to the Northwest corner of the M. & J. Necaise Claim; thence South 20 degrees West along said claim line of the M. & J. Necaise claim to where the same intersects the northern line of the continuation of Good-Children or Sycamore Street; thence South 70 degrees East along the northern line of said Goodchildren Street to the shore line of the Mississippi Sound; thence along the shore line of the Mississippi Sound to the place of beginning. Said precinct to be known as the City Hall Precinct.

Voting Place—The City Hall in the City of Bay St. Louis.

Election Precinct Number Twenty-Two

Election Precinct Number Twenty-Two in Supervisor's District Number

(Continued on page 3)

Library Notes

The library is indebted to Mrs. Carl Marshall and Mrs. J. B. Goldman for magazines.

Little Miss Tempe Perkins has given us a new copy of "The Pink Pig." Thank you, Tempe.

Miss Crawford held the regular monthly meeting of her branch libraries on Friday. March 31st, at the Sellers Library.

A discussion of authors was the principal part of the program and those taking part were as follows: Mrs. Laura Toal, Kipling; Miss Lelia Collier, Conrad; Mrs. Lillian Luc, Tarkington; Mrs. F. Randolph, Galsworthy; Mrs. Nellie Green, Barrie; and Miss Elizabeth Harriel, Shakespeare.

Mrs. E. White gave a sketch of Millet and told the story of the painting, "The Angelus."

Mrs. L. Toomey reviewed one of Kelland's books.

The Library Board will present Mrs. Alexander Donovan on April 21 at the Episcopal Parish House. Mrs. Donavan will review "Rebecca" by Daphne DuHaurier.

Swiss mystified by the massing of German troops on their frontier.

Rockefeller Foundation reports that an African malaria-carrying mosquito is ravaging Brazil.

Ship By
MOBILE EXPRESS, Inc.
FOR DEPENDABLE FREIGHT SERVICE
Trucks Leaving New Orleans Nightly to Give Quick and Satisfactory Morning Service
New Orleans Phone RA 2114
Bay St. Louis, Miss.
V. A. MORREALE, Agent
Phone 371.

"FOR EXCLUSIVE LADIES READY TO WEAR"
ROSENBLUM'S
Department Store
— GULFPORT —
AN IDEAL PLACE TO SHOP.

No Better Time to Build Than the Present
CHEAPER TO REPAIR AND REMODEL NOW THAN LATER. WELL-KEPT PROPERTY IS AN ASSET.

DON'T LET YOUR HOUSE SUFFER
FOR want of Paint; save the surface.
DON'T neglect your house Roof. A leaky roof will destroy the interior.
DON'T delay repairs. That hastens the end of a house.
Material will never be as cheap as the present.—Save the house. Delay means for a big bill later.
The adage still holds good: "A stitch in time saves nine."

We handle a complete and select assortment of—
Building Material
and can supply at once to build any type of dwelling or business place of any size. OUR VAST SUPPLY DEPARTMENT ALWAYS FULLY STOCKED. Also a full line of
Sherwin-Williams Paint
—The Better Kind —
No order too small or too large to handle.

We specialize in better lumber at no more cost than the inferior kind.

MAGNOLIA STATE SUPPLY COMPANY
Individual and Personal attention at all Times. Prices and estimates cheerfully and promptly given at all times. We are friendly. Our force uniformly courteous.
TELEPHONE 7
MAGNOLIA BLDG. MAIN STREET BAY ST. LOUIS MISS.

Waveland Activities

Personal and General News Notes of the Week From Sister City and Vicinity.

MRS. J. Miller and her son, Francis, went to the city to visit her brother who has been gravely ill at Hotel Dieu. His condition is somewhat better this week.

* * *

Miss Gussie Ladner has come home from Castleburg, Ala., to visit her mother, Mrs. Henry Necaise for a short stay after which she will go to the city.

* * *

Miss Marion Ortte was in New Orleans for several days where she attended several dances that were given in her honor.

* * *

Mr. and Mrs. Stephen Leech and little son are here visiting Mrs. Hazel Lamer and Mr. Buddy Dufour.

* * *

Miss Margaret Zimmerman has been added to the Waveland School faculty.

* * *

Mrs. Joel Harris Lawrence is ill at the home of her sister, Mrs. Clem Penrose.

* * *

Miss Inez Ladner was operated on for appendicitis in New Orleans and she is doing so nicely she will be able to leave the hospital Friday.

* * *

Mr. Joe Bourgeois, who was taken to Hotel Dieu for treatment, is reported to be doing better.

* * *

Mr. and Mrs. Sam B. Keen and family have moved into their beautiful new home. The best of wishes are extended to them for good health and happiness in their new abode.

* * *

The illumination at the corner of Coleman avenue and Bourgeois street is the attractive neon sign on the Waveland Mercantile store.

* * *

Alderman Wm. Ruhr and Mrs. Ruhr were confined to the bed very ill with the flu last week. Mr. Ruhr is better and able to be out again.

* * *

Miss Emma Clay was called to the city because of the sudden death of her nephew, Clarence Clay. He was stricken with a cerebral hemmorhage and died immediately. Her sad trouble is keenly felt by her friends here and sincere sympathy is extended her.

* * *

The regular P. T. A. meeting was postponed until Wednesday, April 12th, due to the Easter Egg hunt given on the 5th. There will be an election of officers at the next meeting. Please be present.

* * *

Mr. M. F. Milner m,anager of the Hill store, is on hand and with Mrs. Milner and baby Patricia, they are domiciled in the rear of the store. His amiable and pleasing manner has already won him a host of friends and we are happy to welcome the Milner family.

* * *

Many visitors, sororities and clubs are here for the Easter holidays. Most houses and nearly every available space is taken up with these pleasure seeking groups. Healthy, beautiful Waveland is always an attractive spot.

* * *

Although in the last election Ed Ortte was the last one to enter the race, he was the first to announce his candidacy this time. For the past three years he has worked diligently to fit himself for the office of supervisor of this beat, and all that time never forgetting to lend a hand to the other fellow. His good works speak for him.—Adv.

A. & G. Theater

AMES & GASPARD, Props.
G. AMES, Mgr.

Thursday 6th.
LOUISE RAINER & ALAN MARSHALL in
"DRAMATIC SCHOOL"
News and Short Subjects.

Friday, 7th.—Good Friday.
Show closed this one night.

Saturday, 8th.
JOE E. BROWN, LEO CARILLO AND STEFFI DUNA in
"FLIRTING WITH FATE"
Comedy and Chapter No. 2 "Wild West Days" with Johnny Mack Brown.

Sunday-Monday, 9-10.
ROBERT TAYLOR, WALLACE BEERY & FLORENCE RICE in
"STAND UP AND FIGHT"
News and Cartoon.

Tuesday-Wednesday, 11-12.
TONY MARTIN, PHYLLIS BROOKS & PRESTON FOSTER in
"UP THE RIVER"
Short Subjects.

Thursday-Friday, 13-14.
JANET GAYNOR & DOUGLAS FAIRBANKS, JR., in
"THE YOUNG IN HEART"

Mississippi To Buy 300,000 Auto Tags For New Year 1940.

Purchase of 300,000 motor vehicle license tags will be made April 25 by the state license tag commission, Carl N. Craig, state auditor, said Saturday.

The tags will be of plain type, with no special designs placed on them.

There will be 139 classifications included in the group.

Under a new plan of handling tags, Mr. Craig said a reduction of 65,000 tags was made possible during 1938.

Color design of the tags will not be made until the bid has been awarded. The Columbus Marble Works of Columbia, Miss., has been the successful bidder in recent years. The company manufactures the tags in its Mississippi plant.

Greer Carson was passed up by the movie moguls on her last trip to Hollywood but since her success in "Goodbye, Mr. Chips" she has been offered the lead in "May Flavin," by Metro.

Mussolini invites France to discuss colonial issues.

INFORMATIVE CIRCULAR.

For Connections to Natural Gas System.

TO PROSPECTIVE CONSUMERS OF NATURAL GAS:

Our City is installing a Natural Gas System, which we expect to be completed in about sixty days. It is necessary, at this time, to determine who will subscribe for the use of this fuel, as the City must necessarily make provisions to install a meter, regulator and service pipe to serve you.

This outlay entails an expenditure of $60 per consumer, and of course we do not wish to make the provisions required unless you desire to be served. There are a certain number of connections we can budget for; accordingly, after these customers have signed for the use of gas, the cost of additional connections will have to be borne by the subscribing consumer.

We are conducting a campaign to get consumers on this Natural Gas System, owned and operated for your city and belonging to you. This is your plant, and its successful operation depends upon the sale of gas, so we ask that you subscribe for its use at this time. In that way, we shall know where to install these connections and reserve the pipe, meters and regulators for your requirements.

You are asked to make a deposit of $5 at the time of your signing the connection agreement. This deposit will be refunded to you at the rate of $0.50 per month; in ten months you will have received your entire deposit, if you own your property. If you rent or lease, it will be returned when service is no longer used. The deposit will be credited each month on the invoice for gas.

This is the only way we have to insure the use of gas for ten months. In the event you are occupying a business establishment and propose to use gas next winter only, the deposit will be accepted and considered a bona-fide subscription for gas use with a connection beginning on October 1st of the current year, with the privilege of disconnecting service May 1st of the succeeding year and paying the usual reconnection charge of $1 the following October as provided by the City Ordinance governing "Rates."

It is is inconvenient, at time of signing, to pay the deposit of $5 to the solicitor, you may mail your check to the City within ten days from signing date, and the subscription will be considered valid. Failure to receive the deposit within that time will automatically remove your subscription from certification for gas usage, under the town contribution plan of reservation of pipe, meter and regulator service without charge.

It is cheaper to cook with gas under our proposed schedule of rates, than to cook with any other purchased fuel. It is clean, convenient and is available at all times. It precludes the purchase of large quantities of fuel, as is the case with fuel oil, coal or wood. Gas is hot, fast and SAFE. It is the accepted fuel for cooking, space heating and hot water supply.

PLEASE SIGN THE SUBSCRIPTION AGREEMENT, which is a very simple form and is in use throughout the United States by all major Gas Service Companies.

CITY OF BAY ST. LOUIS GAS SYSTEM.

W. L. BOURGEOIS, Commissioner of Finance.

Monthly Proceedings Board of Supervisors

(Continued from page 2)

Five shall comprise the following territory within the following described boundaries, to-wit:

Beginning at a point on the beach in line with the Southern line of Goodchildren or Sycamore Street in the Third Ward in the City of Bay St. Louis; thence north 90 degrees West along the northern line of said Goodchildren or Sycamore Street or a continuation there of to the Western claim line of the M. & J. Necaise Claim; thence South 20 degrees West to the northern line of Citizen Street or a continuation thereof; thence Easterly along the northern line of Citizen street to a point on the beach or shore line of the Mississippi Sound in line with said northern line of Citizen Street; thence along said shore line of the Mississippi Sound to the place of beginning.

Also all of the Fohrth Ward of the City of Bay St. Louis and all of the Rear Wards adjoining said Fourth Ward of the City of Bay St. Louis back to the 40 arpent line all as described in the official Drake map of the Fourth Ward of the City of Bay St. Louis filed in the office of the Chancery Court on May 1, 1923.

Said Precinct shall be known as the South Bay St. Louis precinct, and the Voting Place shall be the Webb School in the Fourth Ward in the City of Bay St. Louis.

Be it ordered by the Board that the Board adjourn until Saturday morning, February 25, 1939, at 9 o'clock A. M.

Saturday morning, February 25, 1939, at 9 o'clock A. M. the Board met pursuant to adjournment. There were present as on Thursday. February 23, 1939, except Jack Lott and Calvin Shaw, who were absent and excused.

Be it ordered by the Board that pursuant to Chapter 317 of the Laws of 1938 that the following demands and accounts be approved and allowed, and that said demands and accounts be approved and allowed and that said demands and accounts shall be paid out of the respective funds as allowed by this board.

And it further ordered that the Clerk of this Board shall issue warrants out of the respective funds covering said demands and accounts.

The said demands and accounts being numbered as follows, to-wit:
1897, 1898, 1899, 1900, 1901, 1902, 1903, 1904, 1905, 1906, 1907 1908, 1909, 1910, 1911, 1912, 1913, 1914, 1915, 1916, 1917, 1918, 1919, 1920, 1921, 1922, 1923, 1924, 1925, 1926, 1927, 1928, 1929, 1930, 1931.

Be it ordered by the Board that the Board adjourn until the Board in course.

CHAS. B. MURPHY, President.

MARCH MEETING, A. D. 1939

STATE OF MISSISSIPPI
COUNTY OF HANCOCK

Be it remembered that a regular meeting of the Board of Supervisors of Hancock County, State of Mississippi, was begun and held at the Courthouse of said County in the City of Bay St. Louis, on Monday, March 6, 1939, at 9 o'clock A. M., the same being the time and place for the holding of said meeting. There were present, to-wit: Chas. B. Murphy, President of said Board, Calvin Shaw and John B. Wheat, Jack Lott, T. E. Kellar, members; Claud Monti, Sheriff of said Court; and A. G. Favre, Clerk of said Board.

Be it ordered by the Board that the Board adjourn until Thursday March 9, 1939, at 9 o'clock, A. M.

CHAS. B. MURPHY, President.

Thursday morning, March 9, 1939, at 9 o'clock A. M., the Board met pursuant to adjournment. There were present as on Monday, March 6, 1939.

Be it ordered by the Board that the Board adjourn until Monday morning, March 13, A. D. 1939, at 9 o'clock A. M.

CHAS. B. MURPHY, President

Monday morning, March 13, A. D. 1939, at 9 o'clock A. M., the Board met pursuant to adjournment. There were present as on Thursday, Mar. 9, 1939.

Be it ordered by the Board that pursuant to Chapter 317 of the Laws of 1938 that the following demands and accounts be approved and allowed, and that said demands and accounts be approved and allowed and that said demands and accounts shall be paid out of the respective funds as allowed by this Board.

And it is further ordered that the Clerk of this Board shall issue warrants out of the respective funds covering said demands and accounts.

The said demands and accounts being numbered as follows, to-wit:
1932, 1933, 1934, 1935, 1936, 1937, 1938, 1939, 1940, 1941, 1942, 1943, 1944, 1945, 1946, 1947, 1948, 1949, 1950, 1951, 1952, 1953, 1954, 1955, 1956, 1957, 1958, 1959, 1960, 1961, 1962, 1963, 1964, 1965, 1966, 1967 1968, 1969, 1970, 1971, 1972, 1973, 1974, 1975, 1976, 1977, 1978, 1979, 1980, 1981, 1982, 1983, 1984, 1985, 1986, 1987, 1988, 1989, 1990, 1991, 1992, 1993, 1994, 1995, 1996, 1997, 1998, 1999, 2000, 2001, 2002, 2003, 2004, 2005, 2006, 2007, 2008, 2009, 2010, 2011, 2012, 2013, 2014, 2015, 2016, 2017, 2018, 2019, 2020, 2021, 2022, 2023, 2024, 2025, 2026, 2027, 2028, 2028, 2029, 2030, 2031, 2032, 2033, 2034, 2035, 2036, 2037, 2038, 2039, 2040, 2041, 2042, 2043, 2044, 2045, 2046, 2047, 2048, 2049, 2050, 2051, 2052, 2053, 2054, 2055, 2056, 2057, 2058, 2059, 2060, 2061, 2062, 2063, 2064, 2065, 2066, 2067, 2068, 2069, 2070, 2071, 2072, 2073, 2074, 2075, 2076, 2077, 1078, 2079, 2080, 2081, 2082, 2083, 2084, 2085, 2086, 2087, 2088, 2089, 2090, 2091, 2092, 2093, 2094, 2095, 2096, 2097, 2098, 2099, 2100, 2101, 2102, 2103, 2104, 2105, 2106, 2107, 2108, 2109, 2110, 2111, 2112, 2113, 2114, 2115, 2116, 2124, 2125, 2126, 2127, 2128, 2129, 2130, 2131.

Whereas, suit has been instituted in the Circuit Court of Hancock County, Mississippi, against said Hancock County in Cause No. 2471, styled S. S. Moran vs. Charles B. Murphy, President of Board of Supervisors, Hancock County, et als, seeking Mandamus to compel the Board to call an election to fill an office referred to in said petition as County Prosecuting Attorney of said County, and

Whereas, no such office exists in said county and the Board finds it necessary and to the best interest of the said county that attorneys be employed to defend said suit, it is therefore

Ordered by the Board of Supervisors of Hancock County, Mississippi, that R. L. Genin and George R. Smith, Attorneys at Law, be and they are hereby employed to defend said cause and that the compensation to be paid said attorneys be fixed by this Board at a later date.

Ordered by the Board this the 13 day of March, A. D. 1939.

Whereas, Hancock County has been made defendants in Cause No. 2494, pending in the Circuit Court of said County in which it is sought to set aside an order of this Board vacating the office of County Prosecuting Attorney of said County and the Board finds and determines that it is necessary and to the best interest of said County that attorneys be employed to defend said cause; it is therefore

Ordered by the Board of Supervisors of Hancock County, Mississippi, that R. L. Genin and George R. Smith, Attorneys at Law, be and they are hereby employed to defend said cause and that the compensation to be paid said attorneys be fixed by this Board at a later date.

Ordered by the Board this the 13 day of March, A. D. 1939.

Whereas, Hancock County has been made defendants in Cause No. 2499 pending in the Circuit Court of said County in which it is sought to set aside an order of this Board in the matter of the issuance of $75,000.00 5 per cent Hancock County Road Protection Bonds, and

Whereas, the Board finds and determines that it is necessary and to the best interest of said County that Attorneys be employed to defend said cause;

It is therefore ordered by the Board of Supervisors of Hancock County, Mississippi, that R. L. Genin George R. Smith and W. J. Gex, Jr., Attorneys at Law, be and they are hereby employed to defend said cause and that the compensation to be paid said cause and that the compensation to be paid said attorneys be fixed by this Board at a later date.

Ordered by the Board this the 13 day of March, A. D. 1939.

Be it ordered by the Board that the Board adjourn until Monday morning, Mach 20, 1939, at 9 o'clock A. M.

Monday morning, March 20, 1939, at 9 o'clock A. M., the Board met pursuant to adjournment.

Be it ordered by the Board that the Board adjourn until Friday morning, March 24, 1939, at 9 o'clock A. M.

CHAS .B. MURPHY, President

Friday morning, March 24, A. D. 1939, at 9 o'clock A. M., the Board met pursuant to adjournment. There were present as on Monday, March 20, 1939.

Be it ordered by the Board that pursuant to Chapter 317 of the Laws of 1938 that the following demands and accounts be approved and allowed, and that said demands and accounts be approved and allowed and that said demands and accounts shall be paid out of the respective funds as allowed by this Board.

And it is further ordered that the Clerk of this Board shall issue warrants out of the repective funds covering said demands and accounts.

The said demands and accounts being numbered as follows, to-wit:
2117, 2118, 2119, 2120, 2121, 2122, 2123.

Be it ordered by the Board that the Board adojurn until the Board in course.

CHAS. B. MURPHY, President.

TO THE BANKS OF HANCOCK AND ADJOINING COUNTIES.

Notice is hereby given that the Board of Mayor and Commissioners of the City of Bay St. Louis Mississippi, shall receive bids from Banks at the First Regular Meeting of May, A. D. 1939, of the said Board of Mayor and Commissioners of said City, held in the City Hall on Monday the 1st., day of May, A. D. 1939, at ten o'clock A. M., for the privilege of keeping the City Funds, or any part thereof. for a period of two years beginning May the First, A. D. 1939, pursuant to Chapter 105, Mississippi Code of 1930.

The said bids must be on file by 10:00 A. M. on the First Monday of May, A. D. 1939.

The Board reserves the right to reject any and all bids.

Given under my hand and the official seal of the City of Bay Saint Louis, Mississippi, this the 3rd day of April, A. D. 1939.

(SEAL) W. L. BOURGEOIS,
Commissioner of Finance and Deputy City Clerk.

April 3, 1939.

ROLAND TAILLAC
AGENT FOR
Item and Item-Tribune
DAILY PAPERS
Phone 148-W
336 St. John St.
Bay St. Louis, Miss.

WALLACE BEERY AND ROBERT TAYLOR IN "STAND UP AND FIGHT"

They built an empire with glory and guns! These were men women could love!

"Stand Up And Fight," spectacularly produced, with Wallace Beery, Robert Taylor and a rousing cast of thousands—comes this drama of adventurers who built the West—and the romance of a man who got up to battle again, when a lovely woman kissed his bruised lips and whispered, "I love you! Stand Up And Fight."

In the cast are included Florence Rice, Helen Broderick and Charles Bickford.

Thrillers of this picture are iron-fisted Saga of the Furious Fifties! Romance that begins at a fox hunt! War in the Cumberland! Dramatic slave auction! Whining bullets and thudding fists as railroad and stage line feud! The lyncher's "necktie party!" The battle of the snows! Pretty lips yield! Westward Ho! And Danger ahead!

The screen play is by James M. Cain, Jane Murfin and Harvey Ferguson.

This picture is the greatest adventure drama since "Mutiny on the Bounty!"

See "Stand Up and Fight" at the A. & G. Theater, Sunday and Monday.

Young in Heart"

Janet Gaynor. Douglas Fairbanks, Jr.. and Paulette Goddard make their debut as an exciting new screen trio in David O. Selznick's comedy romance, "The Young in Heart," which begins at the A. & G. Theater Thursday of next week.

Candidates' Column

The Sea Coast Echo is authorized to announce

FOR STATE AUDITOR OF PUBLIC ACCOUNTS
BERT J. BARNETT

FOR PUBLIC SERVICE COMMISSIONER
Southern District Mississippi
J. EDGAR LEE
LUTHER (SEED LOAN) A. WHITTINGTON, JR.

FOR STATE AUDITOR OF PUBLIC ACCOUNTS
JAMES M. CAUSEY

FOR REPRESENTATIVE FROM HANCOCK COUNTY.
ROBERT (BOBBY) CONNER

FOR CLERK OF COURTS.
A. G. FAVRE

FOR SHERIFF AND TAX COLLECTOR
EMILIO (DICK) CUE

FOR SUPERVISOR, BEAT 5
ED. P. ORTTE

FOR CONSTABLE—BEAT 5
GERALD V. PRICE

FOR JUSTICE OF PEACE BEAT 5
ALCIDE LADNER

Breath Bad, Logy?

To disregard those frequent signs of constipation such as headaches, biliousness, or bad breath, may invite a host of other discomforts due to lazy bowels: sour stomach, belching, no appetite. See how much better you feel the day after taking spicy, all vegetable BLACK-DRAUGHT. This intestinal tonic-laxative tones lazy bowels; by simple directions, acts gently, promptly, thoroughly. Try it!

CHEVROLET The only low-priced car combining "All That's Best at Lowest Cost"

1st IN SALES
The biggest selling 1939 model car in America—and more than that—the biggest selling car for seven out of the last eight years!

1st IN PERFORMANCE
It's faster on the getaway . . . it's better on the hills . . . and a much better all-round performer . . . than other cars in its field.

1st IN FEATURES
Exclusive Vacuum Gearshift • New Aero-Stream Styling, New Bodies by Fisher • New Longer Riding-Base • Chevrolet's Famous Valve-in-Head Six • Perfected Hydraulic Brakes • New "Observation Car" Visibility • Perfected Knee-Action Riding System with Improved Shockproof Steering (Available on Master De Luxe models only) • Tiptoe-Matic Clutch.

1st IN VALUE
Dollar for dollar, feature for feature, car for car, it gives you more for your money than any other car in its price range—thanks to Chevrolet's volume leadership.
CHEVROLET A GENERAL MOTORS VALUE

GULF CHEVROLET COMPANY
See Al Voight Today—Bay St. Louis, Miss.

Gulfview School Notes.

The girls basketball team of Lakeshore upon completing a very successful season was given a party at the school lunchroom on Friday, March 24. This entertainment was given especially to honor the girls for winning the finals of the Hancock County Grammar Grade Tournament.

Those sponsoring the party were: Mrs. Ethel Zingarling, Mr. and Mrs. A. B. Dubuisson, and the WPA Recreational leaders, Mrs. Lorena Tamplin and Miss Louise Armstrong. Very pretty Easter favors were made by the recreational leaders.

All boys and girls who played any basketball during the year were invited. They enjoyed it all.

To close the entertainment Mr. Dubuisson presented each member of the girls first team with a miniature basketball. These awards were bought by Mrs. Lorena Tamplin, the local WPA recreational leader, from funds raised last summer.

Both the boys' and the girls' second teams of basketball went to Clermont Harbor school on Wednesday afternoon, March 22. and easily defeated Clermont Harbor's first team. The Lakeshore girls ran up a high score and at the same time held their opponents to the score of 1.

The boys' score was 9-6 in favor of Lakeshore.

NOTICE TO BIDDERS

Notice is hereby given that the City of Bay St. Louis will receive sealed bids for the publication of the allowances of the City of Bay St. Louis, up to 10 o'clock. A. M., Monday, May 1, 1939.

Publication to be made in a newspaper, legally qualified, having a general circulation in the City of Bay St. Louis, Mississippi.

Bids to be for two years, beginning on the 1st day of May, 1939, and ending April 30, 1941.

The Board of Mayor and City Commissioners reserve the right to reject any and all bids.

W. L. BOURGEOIS,
Commissioner of Finance and Deputy City Clerk of the Commission Council of the City of Bay St. Louis, Miss.

April 3, 1939.

"WE NEED MORE VACATION TRADE"

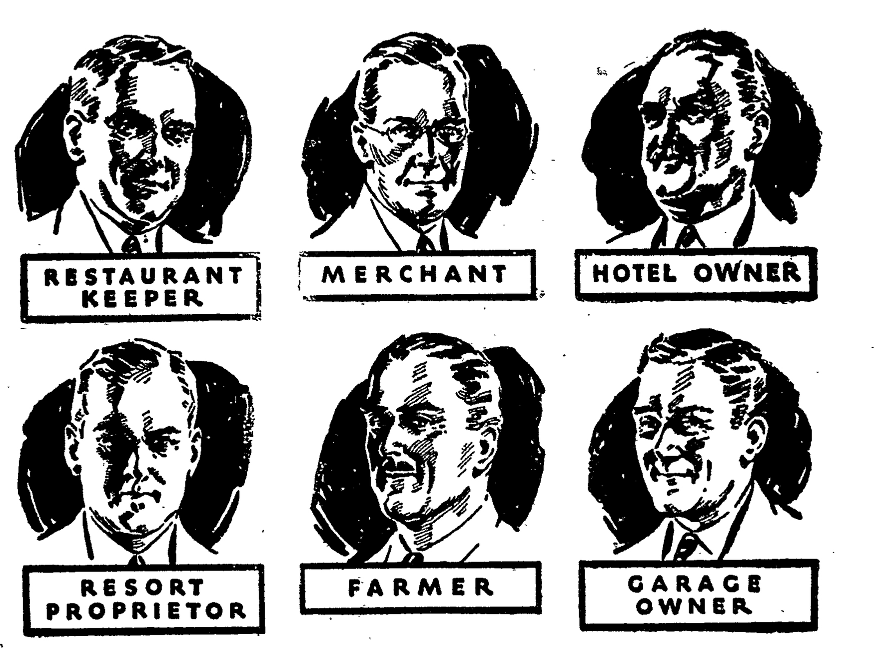

GET YOUR SHARE WITH
CONCRETE ROADS

It's big business—this vacation trade. Retail stores, restaurants, filling stations, hotels, garages, amusement places, farmers—all profit directly from it. And *everybody* profits indirectly.

Other communities are in competition with yours. That's why it pays to build concrete roads. For tourists like to follow the concrete—just as you do.

Your community will *make* money and *save* money if your roads are concrete. Concrete costs less to build than other pavements of equal load-strength, costs far less to maintain and less to drive on. Insist on concrete.

PORTLAND CEMENT ASSOCIATION
504 Watts Bldg., Birmingham, Ala.

CONCRETE IS THE REAL LOW-COST ROAD

Henry Fonda learned to play the Jews' harp in three days for atmosphere in "Young Mr. Lincoln."

CHILDREN'S COLDS

PROVED BY 2 GENERATIONS

Shows Continuous 1-11 p. m. daily

PHONE 901 PARAMOUNT

GULFPORT

FRIDAY-SATURDAY
11c-28c all day
ALICE FAYE
CONSTANCE BENNETT
NANCY KELLY in
"Tailspin"
— PLUS —
Cartoon — News — Musical

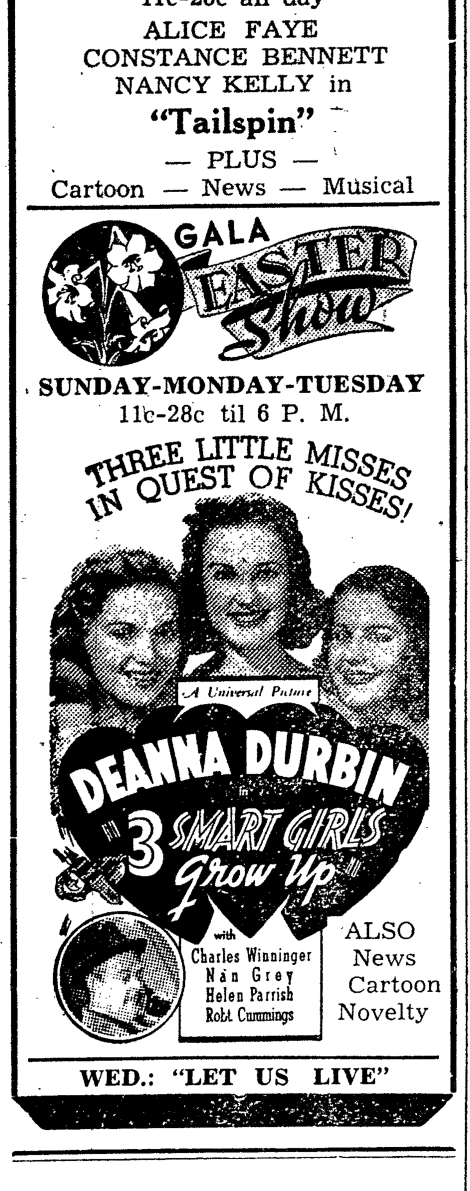

WED.: "LET US LIVE"

The Sea Coast Echo

City Echoes

—Fresh line Easted Eggs and Rabbits, Chocolates. Come and see us. Boudin's Store, Third Street.

—Mrs. Evan Wall, of Baton Rouge, La., is at the bedside of her aunt, Miss Josie Welch, and is with her sister ,Miss Ethel Berthelot.

—Mrs. H. E. Singreen and family are here from New Orleans and have opened their summer home, the Pirate House, on Waveland beach, for the Easter season, entertaining many guests from the younger set.

—Mrs. Alice C. Buckley, recently recovered from a week's illness, has actively resumed her duties as county dietician, and is covering the wide open spaces of the county from day to day, visiting the various schools in her official capacity.

—Mrs. Harry L. Witter has sufficiently recovered from her recent tonsilar operation as to be able to return to her own home in State street, on the high road to recovery but until after a severe ordeal as an after effect.

—Dr. and Mrs. Walter Frick and daughter, Mrs. Badger and her daughter came out from New Orleans during the week and have opened their newly-built summer home on Waveland beach for the season.

—Mrs. Carl Smith head music department Bay High School, returned home Sunday night from Hattiesburg, Miss., where she spent the week-end with her family, and resuming her duties Monday morning.

—Mr. and Mrs. George Fisk, estimable and popular couple who have been spending the past winer at Hotel Reed, returned to their home in Meridian, Miss., last Thursday, to the regret of a wide circle of acquaintances and friends they formed while here.

—Judge and Mrs. S. Allen Bordelon and their daughter, Miss Carmen, of Marksville, La., will spend the Easter holidays in Bay St. Louis visiting their relatives, the Sportono family and Mayor and Mrs. G. Y. Blaize. Their daughter, Miss Lillian, is visiting at present the Fair at San Francisco.

—Mr. and Mrs. Al G. Shear are planning leaving Bay St. Louis Monday morning for a motor trip to Miami Fla., where Mr. Shear is widely acquainted having resided there formerly. They plan to be gone about a fortnight and have a most enjoyable and interesting trip in store.

—Mrs. J. Harry Bonck, pleasantly remembered as a summer resident other seasons, after spending a few days here, visiting friends, registered at The Answer, continued on her journey Sunday night to Atlanta, where she is visiting and where her daughter, Wanda, is attending Agnes Scott College.

—Coming out from New Orleans for the occasion, Miss Elsie Sporl attended the annual meeting of the board of directors of King's Daughters' hospital and at which meeting she was re-elected vice president. Miss Sporl contributed a liberal check to complete the equipment of the new hospital nursery.

—Collegians at St. Stanislaus will enjoy their usual Easter holiday season ,no classes from Wednesday of this week to Wednesday morning of next week. This will give the students one full week and many boarders will be able to visit home. Splendid progress in studies is reported, students working hard and successfully, and they will welcome the week's respite from study with much satisfaction.

—Eggplants, Sweet and Hot Peppers 50c per 100; Tomato Plants, 25c per 100; Large Dahlia, Zinnia Plants, Marigolds, Petunia 50c per 100—Snap Dragon, Stocks, Larkspurs, 3 dozen for 25c. Boudin Store, Third Street.

—Fresh Cut Flowers and Sweet Peas for sale. Third Street at Boudin's Store.

—Prof. S. J. Ingram, representing Bay High School, and Bro. Alexis, vice president St. Stanislaus College, have returned from Memphis, Tenn., where they attended the Southern convention of secondary colleges, and, which, they report, was a meeting of constructive accomplishment Bay St. Louis was well and ably represented.

—Mr. and Mrs. Alvin R. Mitchell, the latter member faculty Central School, spent Sunday at Baton Rouge, La., visiting relatives and friends, and the scene of their marriage some months ago, Mrs. Mitchell before her marriage Miss Ruth Campbell. They motored to and fro in their handsome Dodge car.

—Mr. and Mrs. Radcliffe M. Hawkins of New Orleans met their relatives, Mr. and Mrs. C. G. Moreau, at Slidell and spent the week-end visiting gardens and estates in and around Covington, La., and were guests of friends. Mrs. Hawkins' mother, Mrs. H. Muller, former Bay St. Louis resident, now of San Antonio, Texas, arrived in New Orleans Monday morning for a visit of indefinite duration.

—There is a considerable spurt in real estate sales in Bay St. Louis the past week or two and the demand continues. Property values seemingly have been dormant. however, the demand exceeding the supply has accelerated values to a pitch that is beginning to attract attention. It is reasonable to expect a building boom will soon be on. This is a healthy sign and speaks well for the city.

—Holy Week revival at the First Methodist church, the Rev. A. J. Boyles, pastor, has been attracting large congregations nightly. Rev. J. F. Campbell is conducting the series of sermons on the gospel, services at 7:30 evenings. On Thursday night of this week there will be a reception of new members into the church, followed by holy communion.

—Mrs. C. C. McDonald and Mrs. F. J. Nelson, spent the early part of the week at Laurel, where they attended a conference of missionary sorieties in annual convention. Both delegates were prominent figures at the convention, Mrs. McDonald recording secretary of the Mississippi Conference and Mrs. Nelson president of the Bay St. Louis Missionary Society, Methodist church.

—Dr. W. S. Speer and the Rev. A. J. Boyles, were successful in shooting an 18-pound wild turkey one morning the latter part of last week. The gobbler was a fine one and made for a fine Sunday dinner. The season for wild turkeys is only 20 days out of every year—from April 1 to 20, and no tuckey hens must be hunted. It is a fine law and game wardens see that it is strictly observed. Dr. Speer is quite an outdoor enthusiast and will gain added years to his useful life.

—Candidates for county and beat offices are beginning to enter the campaign actively and each week now finds new announcements in the county paper. The printed word carries and no one knows definitely who are the candidates until the formal announcement comes out in print. It is just as cheap to announce now as later for later the price will remain the same and with a shorter time to run in the newspaper. However, in view of the long established custom, and according to the rules of press associations, all announcements are to be paid for cash in advance. Let us have your announcement now, Mr. Candidate.

Easter Sunday Program At First Methodist Church for the Day.

Rev. Andrew J. Boyles, pastor First Methodist Church, announces for Easter Sunday, services at 11 o'clock, with sermon by the pastor, from the subject, "The Ever Living Christ," followed by reception of new members into the church and Holy Communion. Evening sermon at 7:30 P. M., from the subject, "The New Start After Death." The sermon announced for Friday morning at 6 a. m. has been postponed, and the only service for Friday will be at 7:30 P. M. The announcement says "let's not forget our Easter offering on benevolences."

Visitors welcome to all services.

Holy Week and Easter At Christ Episcopal Church, Bay St. Louis

Holy Week exercises at Christ Episcopal Church, Bay St. Louis, begun with holy communion Wednesday morning at 10 o'clock.

On Thursday evening, at 8 o'clock, "The Last Supper."

Good Friday—today: Meditation and prayer from 12 noon to 3 o'clock afternoon.

Easter Sunday—Holy Communion at 6:30 a. m., holy communion and sermon, 9 oclock a. m. and church school class at 3 o'clock. Rev. Warwick Aiken, rector.

Easter Services At Bay St. Louis First Baptist Church.

There will be special Easter services at the Baptist Church Sunday morning at 9:00 A. M. There will be music and a sermon message suitable for the occasion by the pastor. Usual Sunday School hour will follow the Easter service. No evening service. A most cordial invitation is extended to all who will join with us in this service.—W. S. Allen, Pastor.

RANDOM ECHOES

Post Master Leo G. Ford expresses much satisfaction over the announcement of the extra mail delivery to New Orleans and points beyond by bus beginning April 10. Not only for the reason that it will prove of accommodation to the business community and the general public as well but that it will have a tendency, and will, increase the volume of mail leaving here daily for the big city.

Knowing that a letter may be mailed here as late as after 10 o'clock morning and be delivered in New Orleans that same day is a service we have not enjoyed heretofore, he said. With such added facilities of convenience, he continued, people will be encouraged to use such facility more freely. The convenience offered will serve as a potential inducement to use the mail and that often.

Post Master Ford says there has been a gradual increase in the business of the Bay St. Louis postoffice and that is best attested to by increased receipts.

Main lobby of the building is open every evening until 10 o'clock, the place well lighted, and proves of convenience to lock box patrons. It is understood Mr. Ford will endeavor to procure the permission of the department to keep the lobby open all night.

* * *

Otho Rester, who resides at Leetown, says the value of cut over lands of Hancock county should be redeemed through such medium as special legislation that would enable new development. There are many possibilities but it will be necessary to encourage those who would step forward and develop or build industrially.

He referred, incidentally, to the thousands of pine trees, saplings, that the Crosby interests at Picayune, have transplanted from the interior forest to better land and to be more conveniently reached. Just now, along the Southern R. R. track, parallel with the highway, lands that were formerly used in experimenting with strawberry growing, are planted with thousands of such small trees, each placed four feet apart. As far as the eye may carry, each way one may look, there are rows of the trees that in future will furnish pine lumber for the trade.

Over in St. Tammany parish, La., much of this transplanting of the tiny pines on this plan has been extensively carried out. The trees set out this way are on better land, it was stated, and in better location, closer in, whereby they may be protected from forest fires and the devastating influence of other marauders and pirates who at times infest the remote woods.

* * *

Representing the League For Decency, James Bryan and Tommy Gordon, of this city, both students of St. Stanislaus College, appeared before the Rotary Club Wednesday and addressed that body in the interest of the object they represent.

They asked that pledge cards to carry on the fight against indecent literature, of which there is so much promiscuously circulated, be signed, and which request was readily granted.

It is quite to the credit that young men in their teens take such active interest, fighting for high standards. Their earnestness in addition to their sincerity of purpose, was appealing. Their message was delivered in straightforward manner that carried conviction.

* * *

Even the casual observer cannot but take notice of the recent and present activity in the local real estate market. Smaller places find ready buyers and soon will be at a premium. Already there is a strong upward tendency in prices. At this rate we may soon expect an active and healthy building boom. The cause given for this is not by reason of homestead exemption, less taxes, and for the federal loan plan offered, but for the reason of scarcity of houses available for rent.

Inquiries for rentals are frequent. People however, are seeking better houses, even though small. They are desirous of such places that are equipped with modern conveniences and in habitable condition. That is the reason, says a real estate authority, people are buying—for the reason they do not find desirable renting premises.

* * *

Local Boy Scout endeavors are at active pitch and the good work carries on—with two troops in Bay St. Louis. The Sea Scouts, led by Robert L. Camors, represents an equal interest with an increased membership. Girl Scouts, too, are active in our city, and Mrs. Regina Goldman's Mariner's group, a new formation and auxiliary to the Girl Scouts, gives much promise and is going to be one of the most active-going concerns in the city.

Bay St. Louis is especially fortunate in the organization of its young boys and girls into such units representing patriotic, lofty and constructive ideals, all building for the future, for better men and women and citizens of tomorrow.

Here's a new idea for gardeners—take it for what it is worth. When planting pole beans drop a sunflower seed in each hill. The sunflower stalk will make a substantial pole for the bean to climb on and furnish enough shade to protect the plants from the sun during the hottest part of the day. Of course the idea may be nutty but try it anyway.—Jackson News.

Supreme Court agrees to rule on the validity of Agriculture Act and orders on milk prices.

Boy Scout Movement Is Subject of Speaker Before Rotary Club

(Continued from page 1)

the following which applies so aptly to scouts:

"Talk not to me of the stock
whence you grew,
But show me your stock by what
you can do."

Scouting is a splendid investment in good citizenship. Certainly it is far cheaper to develop and encourage comradship and ideals in boys clubs rather than build jails. Scouting is an investment that produces large dividends in terms of character and citizenship. The Boy Scout movement is today recognized as the greatest character building agencies in the United States. Scouting stimulates the faith which has been the nation's strength, faith in God, faith in man, faith in liberty and faith in America. Through scouting we build the sense of voluntary action. It builds up personality and creates a sense of personal responsibility. It builds for moral discipline, not regimentation. It builds the dignity and character of the individual which carries with it education in truth and not propaganda and just as fascists build their boys to support a Spartan state —we want to build our boys to support a democratic state.

Boy scouts are found serving at all patriotic celebrations. They assist in civic movements for community betterment and they serve without thought of material reward other than the recognition that is allowed them in scouting laws advancement in rank. Scouting can arrest the inroads subversive movements are making among youth by continuing to offer them its wholesome character and citizenship program which it has so successfully advanced for more than a quarter of a century. The splendid service which scouting has rendered our country's youth should be its leaders' encouragement to carry on their work. It should fill their hearts with assurance that what it has accomplished in the past for the youth of America it will continue to do in the future. Scouting has done a great job, but if there's a greater one, Scouting will be here to do it. The one big job Scouting has not accomplished is that it has not succeeded in selling every American boy its program. This fault lies with us. We are enjoying Scouting's beenfits to the forgetfulness of others. We should work until every boy in our glorious country has been enlisted in the movement. Until on the lips of every boy is heard scouting marches on for God, for country and for the home.

REALTY SALES

Mr. and Mrs. J. C. Roland moved into their new family home Wednesday recently acquired by their son, J. C. Jr., purchased from Mrs. Davis and located in State street, adjoining the Hillen property which they formerly acquired.

The two-story wooden and galvanized iron frame building at 131 Main street owned by Anthony Benvenutti and occupied by him as a home with the lower floor housing the Bay Plumbing Company was sold to John W. Easterling, Jr., who plans extensive repairs to the building which he intends to use as a store.

R. Terrell Perkins reports to The Echo a number of recent sales in Bay St. Louis.

Eccles criticizes United States silver buying policy as tending to destroy world use of metal.

CARD OF THANKS.

I wish to express my sincere and heartfelt thanks to friends and neighbors for their kindness and sympathy shown me during the illness and death of my beloved husband. I wish to extend special thanks to Very Rev. Father Gmelch, Revs. Father Fahey, Father Sullivan, Father Moran, Sisters of St. Joseph, Dr. C. L. Horton and Fahey Undertaking Company.

I also wish to extend to Miss Mary Wingerter my many thanks for her untiring efforts as nurse.

All have my everlasting gratitude.

MRS. HENRY McCAVE.

NOTICE OF TRUSTEE'S SALE.

Whereas, on May 17, 1937, Gustave C. Vellino and Mrs. Mercy Vellino, executed a Trust Deed to W. G. Phillips, Trustee, to secure an indebtedness therein mentioned to the Merchants Bank & Trust Company, which Trust Deed is recorded in Volume 31, pages 434-435, Records of Mortgages and Deeds of Trust on Land in Hancock County, Mississippi; and

Whereas, the said indebtedness so secured is past due and unpaid; and

Whereas, the said Merchants Bank & Trust Company, the holder of said indebtedness having requested me, the undersigned Trustee to foreclose the said Deed of Trust: Now Therefore, I will on

MONDAY, MAY 1, 1939,

between legal hours offer for sale and sell to the highest bidder for sash in front of the front County Court House door of Hancock County, Mississippi, the land situated in Hancock County, Mississippi, and described in said Trust Deed as follows, to-wit:

Lot No. 57, of the Carroll Plat, in accordance with plat of said subdivision, recorded in Book R, pages 193-201 and Lot No. 340, of the First Ward of the City of Bay St. Louis, in accordance with the official plat of said City and Ward, made by E. S. Drake, C. E., and filed in the office of the Clerk of the Chancery Court of Hancock County, Miss.

Advertised, posted and dated this the 7th day of April, A. D. 1939.

W. G. PHILLIPS,
Trustee.

Personal and General

EASTER WEEK-END MARKED BY MRS. J. N. STEWART'S PARTY.

BAY-WAVELAND is entertaining many visitors this Easter week-end in addition to the regular influx of students who already are giving evidence of coming from New Orleans this season in larger numbers.

Many of the summer homes, particularly in Waveland, are ocucpied by their owners and entertaining adult guests. The weather has been ideal all the week and of the most inviting type.

It will be a great Easter week-end and many outing parties will mark the opening of the gay and outdoor season.

Mrs. John N. Stewart's cocktail and coffee party Easter afternoon will witness a large assembly. New Orleans' society will make a large contribution to the number. Bay-Waveland and from elsewhere will be represented. Mrs. Stewart's parties are always a signal for interest and prove charming successes.

* * *

QUILL AND SCROLL SOCIETY SPONSORS ANNUAL SPORTS DANCE.

One of the more enjoyable and eagerly-looked for social functions of Bay High School is the annual sports dance, sponsored by the local Chapter Quill and Scroll Society under direction of Miss Bessie Givens, whose talents and initiative have served the Bay High School and its student body to marked advantage.

This enjoyable affair was given at the Bay High Gym with David McDonald reigning as king and Miss Josie Rita Olson as queen. The following letter-men, who have made outstanding records in sports during the present session, served as dukes and maids: Fred Capdepon, duke of boxing; Theo Thomas, duke of football; Joe Ziegler, duke of basketball, and Elliot Cowand, duke of track. Among the girls were Laura Ruhr, maid of softball; Lillian Sick, maid of basketball; Marjorie Heitzman, maid of track, and Miss Gertrude Monti, maid of basketball. The king and queen were selected by votes of the lettermen. Music was furnished by Eldredge Helwick of Pass Christian and dancing was a feature. Members of the basketball teams of the Pass Christian High School were guests and members of the Bay High faculty assisted in entertaining.

* * *

MISS ADAMS OF PASS CHRISTIAN RECIPIENT OF PRE-NUPTIAL HONORS.

A popular bride-to-be of this section of the Coast is Miss Emma Lou Adams, daughter of Mr. and Mrs. William F. Adams, of Pass Christian, well and popularly known in Bay St. Louis, taking part annually in the court of our Carnival ball. Miss Adams is the recipient of many pre-nuptial honors these days, feted on every side.

Miss Eleanor Stribling and Miss Edith Woodward entertained at breakfast Sunday morning at the Hotel Markham in Gulfport. Miss Adams whose engagement to Newton Goodwin of Gulfport has been announced, the wedding to take place April 15. A bride's book was presented to the honoree by the hostesses. Members of the wedding party present were Miss Emma Lou Adams, Newton Goodwin, Tom Milner ,Mr. and Mrs. Walter Stewart, Oscar Cassibry, Miss Betty Broome, Miss Caryl Broome, Walter Horlock, Donald Sutter, Miss Mary Louise Barbezetti, Miss Eleanor Stribling, Miss Edith Woodward, Wendell Louis, and Billy Adams .

* * *

YOUNG BAY ST. LOUISAN MARRIES AT VIOLET, LA.

An interesting wedding celebrated recently, was that of Ralph Blaize, Jr., son of Mr. and Mrs. Ralph Blaize and Miss Adeline Carraras, daughter of Mr. and Mrs. Elmore Carraras of New Orleans. The ceremony was performed by the pastor of the Catholic church at Violet, La. Miss Carraras is graduate of Sacred Heart Academy, New Orleans, and Mr. Blaize, a graudate of St. Stanislaus College and Mississippi A. and M. and a nephew of Mayor and Mrs. G. Y. Blaize and Mr. and Mrs. R. N. Blaize. The young couple are residing in New Orleans where Mr. Blaize is employed.

CLASSIFIED ADS

PUBLIC NOTICE

GEORGE T. COLLAMORE is not authorized to transact any business for the Littrell Construction Company or the Gulf Construction Company.

Signed.

LITTRELL CONSTRUCTION CO.
Bay St. Louis, Miss., April 5, 1939.

FOR SALE

ONE 27 FOOT MOTOR BOAT, 7 foot beam, 40 H. P. motor in good condition. Apply 410 Jeff Davis, Waveland. 4-7—2t.

BUSINESS NOTICE

THE DEATH of Mr. A. J. Hebert, of Clermont Harbor, will cause no interruption in the business. Mrs. A. J. Hebert will continue same. 3-31—4tp.

MALE HELP WANTED

AMBITIOUS, RELIABLE MAN or WOMAN who is interested in permanent work with a good income, to supply satisfied customers with famous Watkins Products in Bay St. Louis. Write J. R. Watkins Co., 70-76 W. Iowa Ave., Memphis, Tenn.

CHICKS FOR SALE

THE AMCO FEED STORE, Gulfport, now has baby chicks and starter feeds at the Bay Plant Shop, Ulman avenue. Place your orders early. 4tp.

Easter Flowers

Express a Beautiful Sentiment

WE shall be ready to fill your order for Easter, whether for the Home, the Church, or for a Special Service. Come in and let us know your wishes; then leave the rest to us. You will appreciate the service.

Quality of Flowers and Distinctive Arrangement are a matter of Personal Pride with us.

Loraine Flower Shops

Gulfport—Phone 1959 Pass Christian—Phone 234

WE WIRE FLOWERS ANYWHERE

LOUISVILLE & NASHVILLE RAILROAD CO.

Change in time effective April 11

Train 5 daily for New Orleans will leave 2:38 p. m. instead 3:03 p. m.

Train 1 daily for New Orleans will leave 5:35 p. m. instead 6:00 p. m.

L&N For Particulars consult Ticket Agent, L. & N. R. R.

NOTICE!

It will be necessary for any persons or firms selling materials or supplies to the undersigned to be furnished with one of our regular purchase order forms, signed by our authorized agent, prior to the delivery of such materials. We will not accept for payment any invoice not handled in this manner.

GULF CONSTRUCTION COMPANY.

THE ECHO'S COOKING CLASS

WHEN buying strawberries, one of the most important things to observe is the color; they are at their best when they are red all over. Those showing green are decidedly immature and tasteless. Keep the strawberries in a cool place and handle as little as possible until ready to serve them.

Strawberry Salad

1 pint strawberries
¼ cup of confectioners sugar
1 tablespoon gelatin
¼ cup cold water
¼ cup boiling water
1 tablespoon lemon juice
¼ teaspoon salt
1 cup crushed pineapple
2-3 cup cottage cheese
½ cup cream, whipped

Pick carefully and wash the strawberries. Slice and cover with the sugar. Soak the gelatin in the cold water and dissolve in the boiling water. Add lemon juice, salt,, pineapple and strawberries. Cool and when mixture begins to thicken add cottage cheese. Beat well with a spoon. Fold in whipped cream. Pour in individual molds. When ready to serve unmold on nests of lettuce leaves and serve with cream mayonnaise.

* * *

Minted Strawberries

Use large, perfect, whole strawberries. Pick carefully, remove hulls and wash. Pour over them orange juice, to which a little chopped mint has been added. Sprinkle with powdered sugar and chill thoroughly. Serve in cocktail glasses.

BIRTHDAY PARTY AT KILN.

Little Carol Ann Monti, of Kiln, celebrated her third birthday Sunday, April 3. The party was given at the home of Mr. and Mrs. W. M. Glass.

Those who enjoyed the party were Carol Ann Monti, Kay Francis Cameron, Shirley Jean Nicaise, Peggy Necaise, Billie Fay Glass, Lynell Glass, Margie Hore, Charlie Necaise, Bettie Jean Fuente, Jeanette Fuente, Joyce Fuente, Myrl Depreo, Evon Depreo, Erma Depreo, Flora M. Cameron, Peggy Ann Simpson, Milton Simpson, Junior; Evelyn Clair Cameron, Myrl Perkins, Richard Cameron, Fay Cameron, Jeane Favre, Norman Glass, John Robert Cameron, Russell Necaise, Ethel Bilbo, Ethel Marie Bounds, Oren Bounds, Herman Bounds, Otis Bounds, Elson Bounds, Adrian Curet, Lillian Bounds, Mary Ellen Cameron, Wilmur Necaise, Lelia Gonzales, Isabelle Necaise, Mrs Luther Cameron, Mrs. "Shell" Necaise, Mrs. Sam Necaise, Mrs. R. L. Cameron, Mrs. Olease Depreo, Mrs. Milton Simpson, Mrs. W. M. Glass, Mrs. A. Stein, Mrs. Nom Necaise.

EDWARDSVILLE SCHOOL TO HAVE ANNUAL PICNIC.

Edwardsville School will have its annual picnic on the beach near Lakeshore next Monday. The community joins the school to make this a happy occasion for all. There will be ball games, contests and general fun. Bring your basket and join us for a pleasant day.

Secretary Perkins predicts a labor agreement, but says "It may take as long as six montsh."

New York, N. Y.—"IT'S TRUE! that great care was taken during the filming of 'Society Lawyer' to prevent any flies from invading the sets," says Wiley Padan. "Research proved that the common housefly is physically incapable of flying to such heights as New York's skyscraper penthouses!

"Leo Carrillo speaks thirty-five varied dialects, which he mastered by studying different types of nationalities on New York's Eastside. The Italian dialect he speaks in M-G-M's 'Society Lawyer' was taught to him twenty-five years ago by Enrico Caruso!"